Dwell Development

Hangar House South - Georgetown

6221 Flora Ave S, Seattle, WA 98108

approx 2,417sf | 3 bd + 2.5 bath + 2-car garage + deck

HANGAR HOUSE
6217 & 6721 FLORA AVE S. GEORGETOWN USA
EST. 2017

BUILDING AREA SUMMARY	
LEVEL ONE	960 SF
LEVEL TWO	877 SF
LEVEL THREE	580 SF
TOTAL	2417 SF
DECKS	216 SF

LOT AREA APPROX 4,000 SF

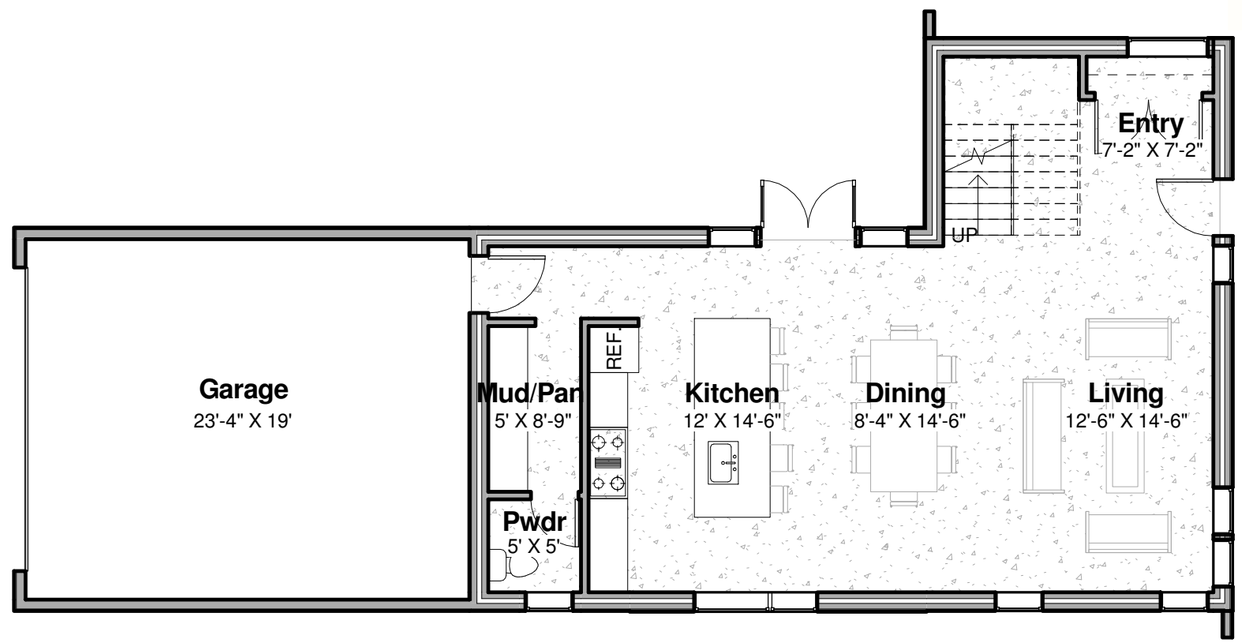

1 LEVEL ONE
1/4" = 1'-0"

FIRST LAMP
architecture construction

206 414 9884
5840 Airport Way S #216
Seattle, WA 98108
infor@firstlamp.net

All dimensions are approximate. This plan is for marketing and planning purposes only. Sizes, square footages, designs, layouts, drawings and prices are subject to modification. Buyers and their agents are encouraged to investigate. dwelldevelopment.com

Dwell Development

Hangar House South - Georgetown

6221 Flora Ave S, Seattle, WA 98108

approx 2,417sf | 3 bd + 2.5 bath + 2-car garage + deck

HANGAR HOUSE
6217 & 6721 FLORA AVE S. GEORGETOWN USA
EST. 2017

BUILDING AREA SUMMARY	
LEVEL ONE	960 SF
LEVEL TWO	877 SF
LEVEL THREE	580 SF
TOTAL	2417 SF
DECKS	216 SF

LOT AREA APPROX 4,000 SF

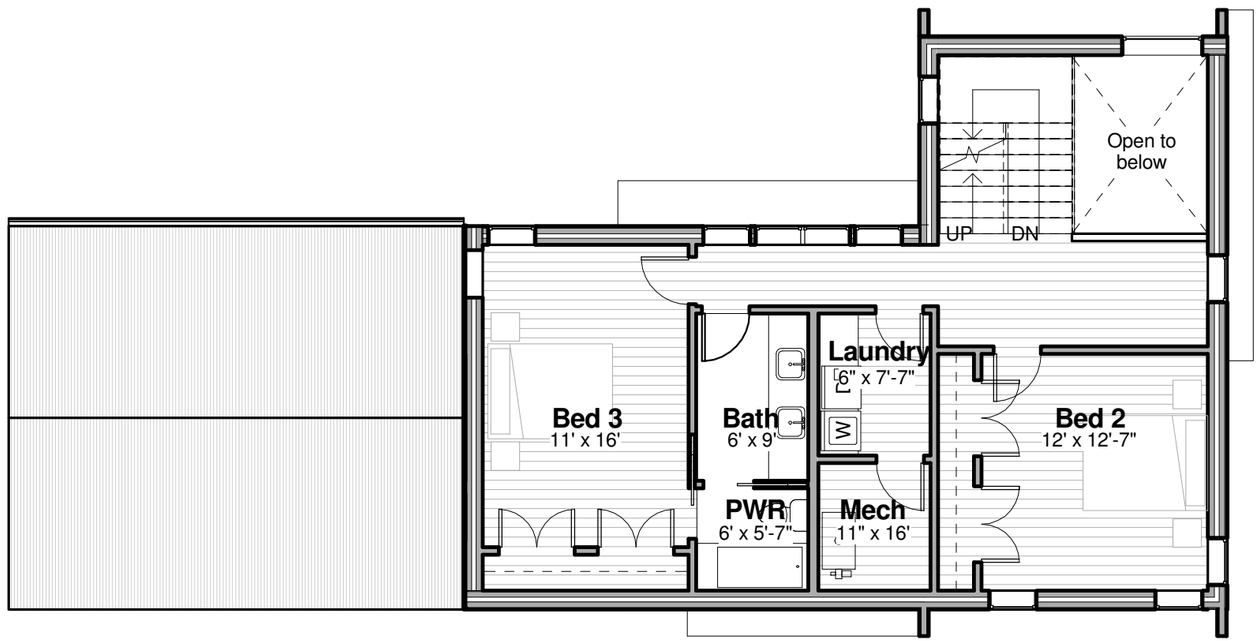

1 LEVEL TWO
1/4" = 1'-0"

FIRST LAMP
architecture construction

206 414 9884
5840 Airport Way S #216
Seattle, WA 98108
infor@firstlamp.net

All dimensions are approximate. This plan is for marketing and planning purposes only. Sizes, square footages, designs, layouts, drawings and prices are subject to modification. Buyers and their agents are encouraged to investigate. dwelldevelopment.com

Hangar House South - Georgetown

6221 Flora Ave S, Seattle, WA 98108

approx 2,417sf | 3 bd + 2.5 bath + 2-car garage + deck

BUILDING AREA SUMMARY	
LEVEL ONE	960 SF
LEVEL TWO	877 SF
LEVEL THREE	580 SF
TOTAL	2417 SF
DECKS	216 SF

LOT AREA APPROX 4,000 SF

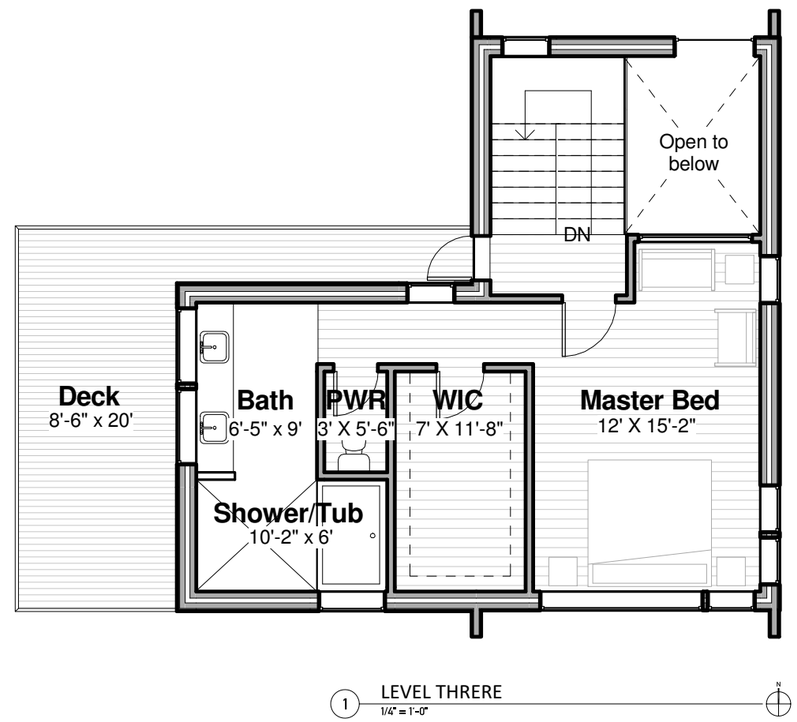

FIRST LAMP
architecture construction
206 414 9884
5840 Airport Way S #216
Seattle, WA 98108
infor@firstlamp.net

All dimensions are approximate. This plan is for marketing and planning purposes only. Sizes, square footages, designs, layouts, drawings and prices are subject to modification. Buyers and their agents are encouraged to investigate. dwelldevelopment.com